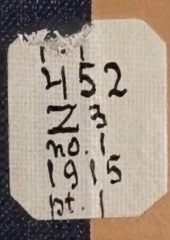



Zach, Jan

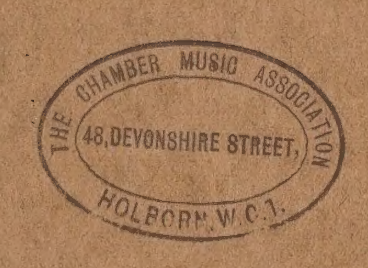
Streichquartett
pt.1



THE CHAMBER MUSIC ASSOCIATION
LIBRARY
COBBETT BEQUEST.

# JOHANN ZACH

## STREICHQUARTETT IN A-DUR. No 1. BEARBEITET VON HEINRICH SCHINDHELM.



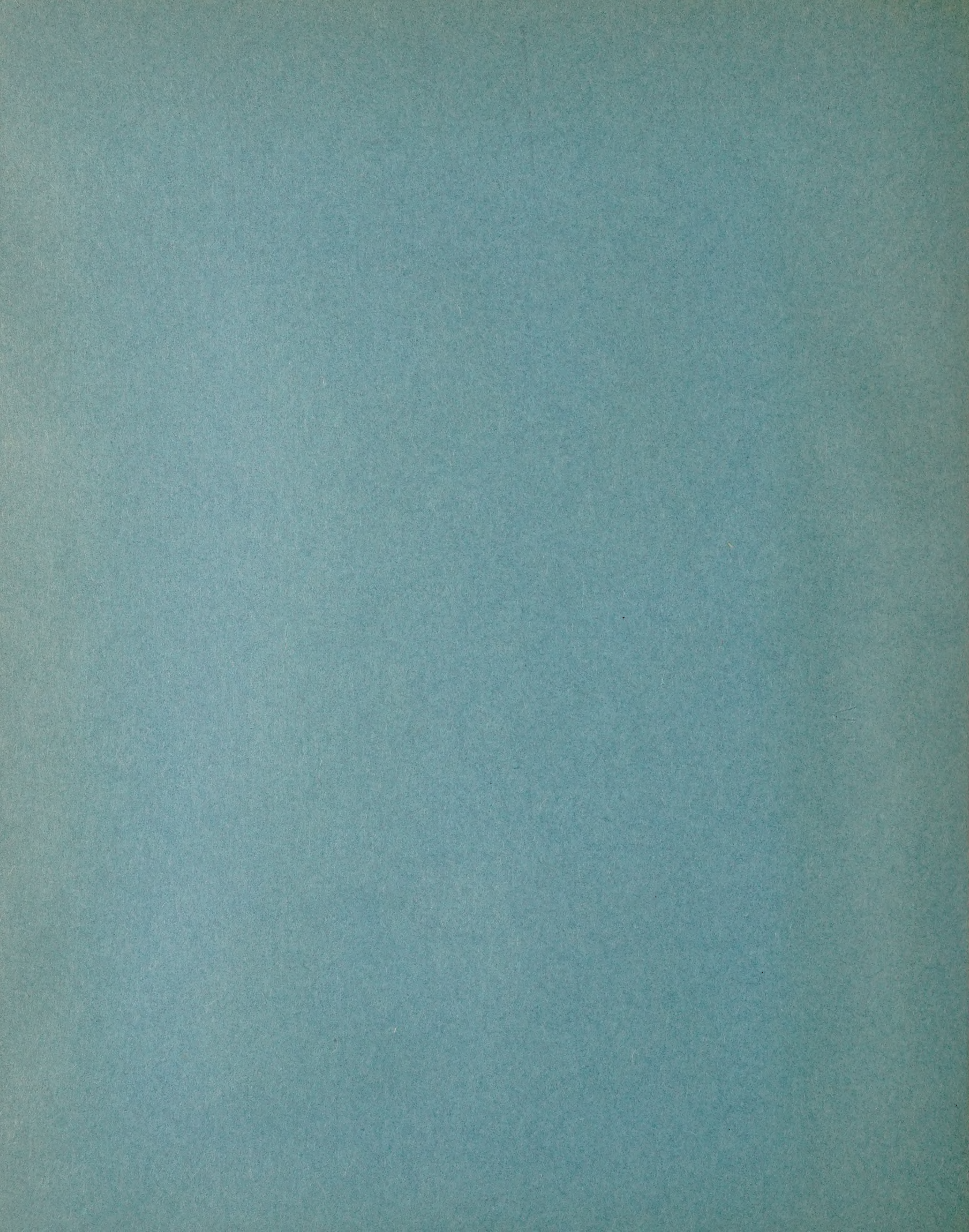


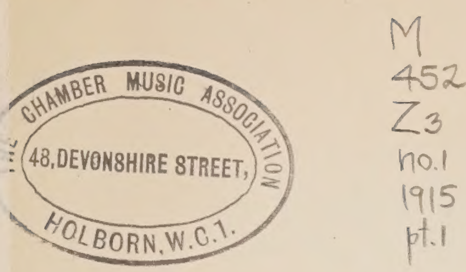

C. A. KLEMM
LEIPZIG – CHEMNITZ



PREIS 3M. NETTO.

1 · 9 · 1 · 4










# Streich-Quartett.
## (A dur)

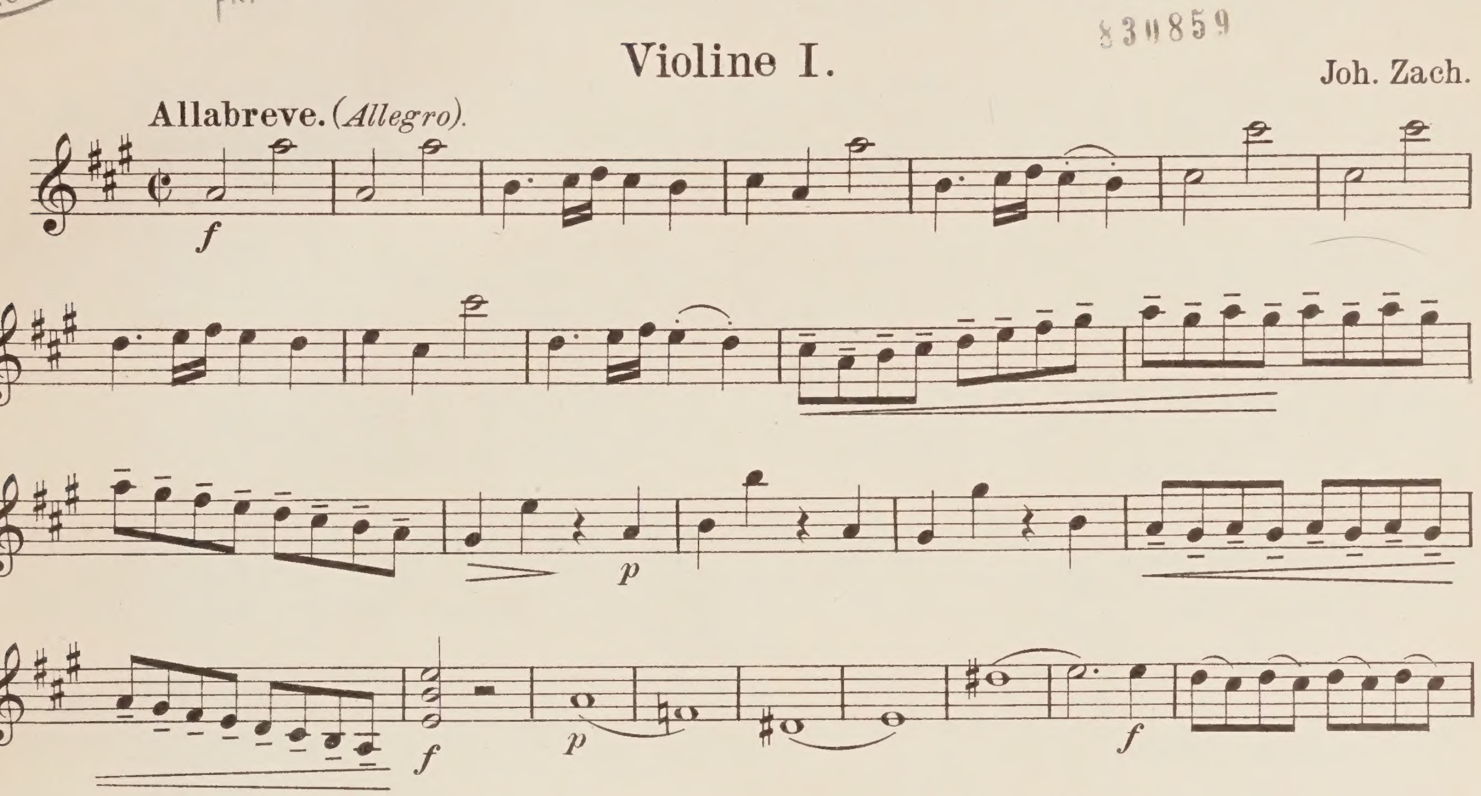


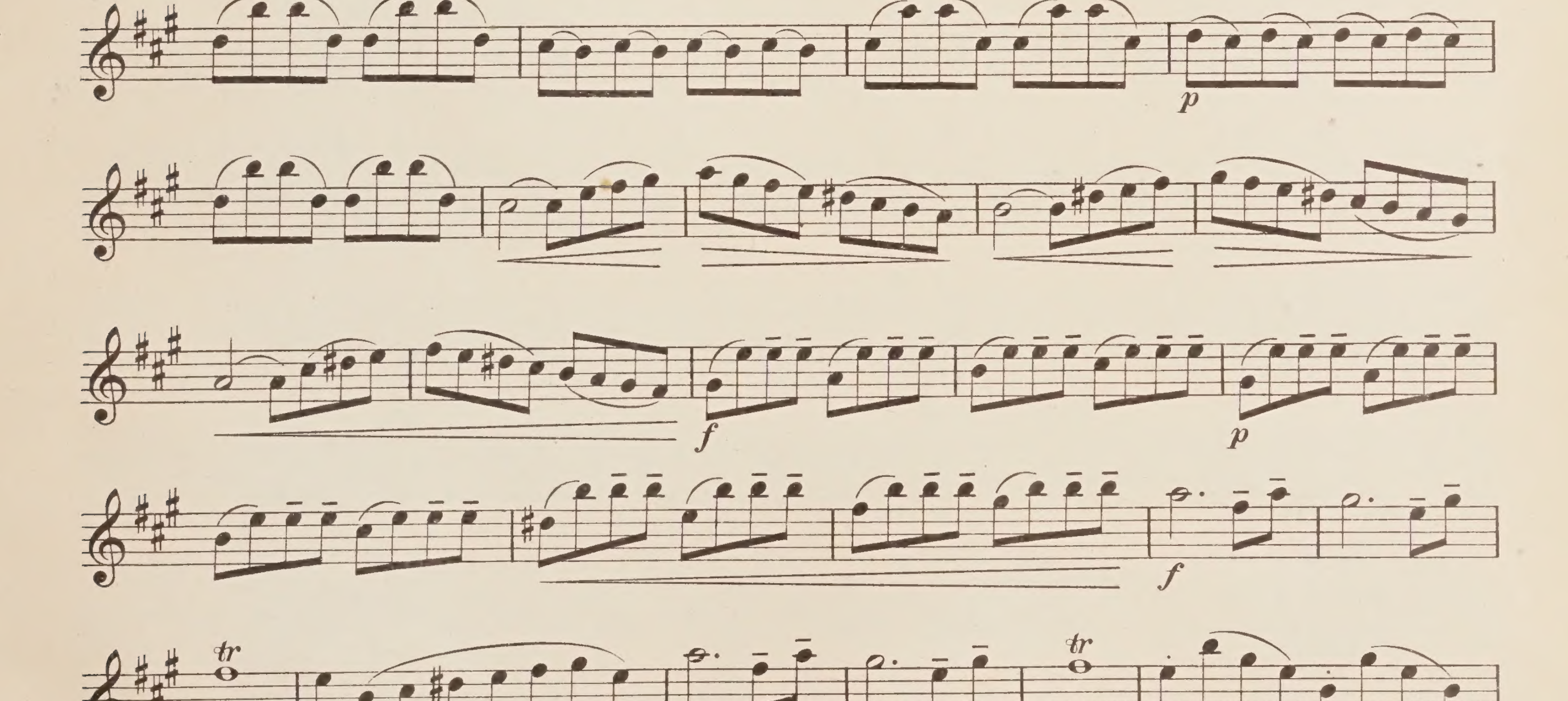



## Violine I.

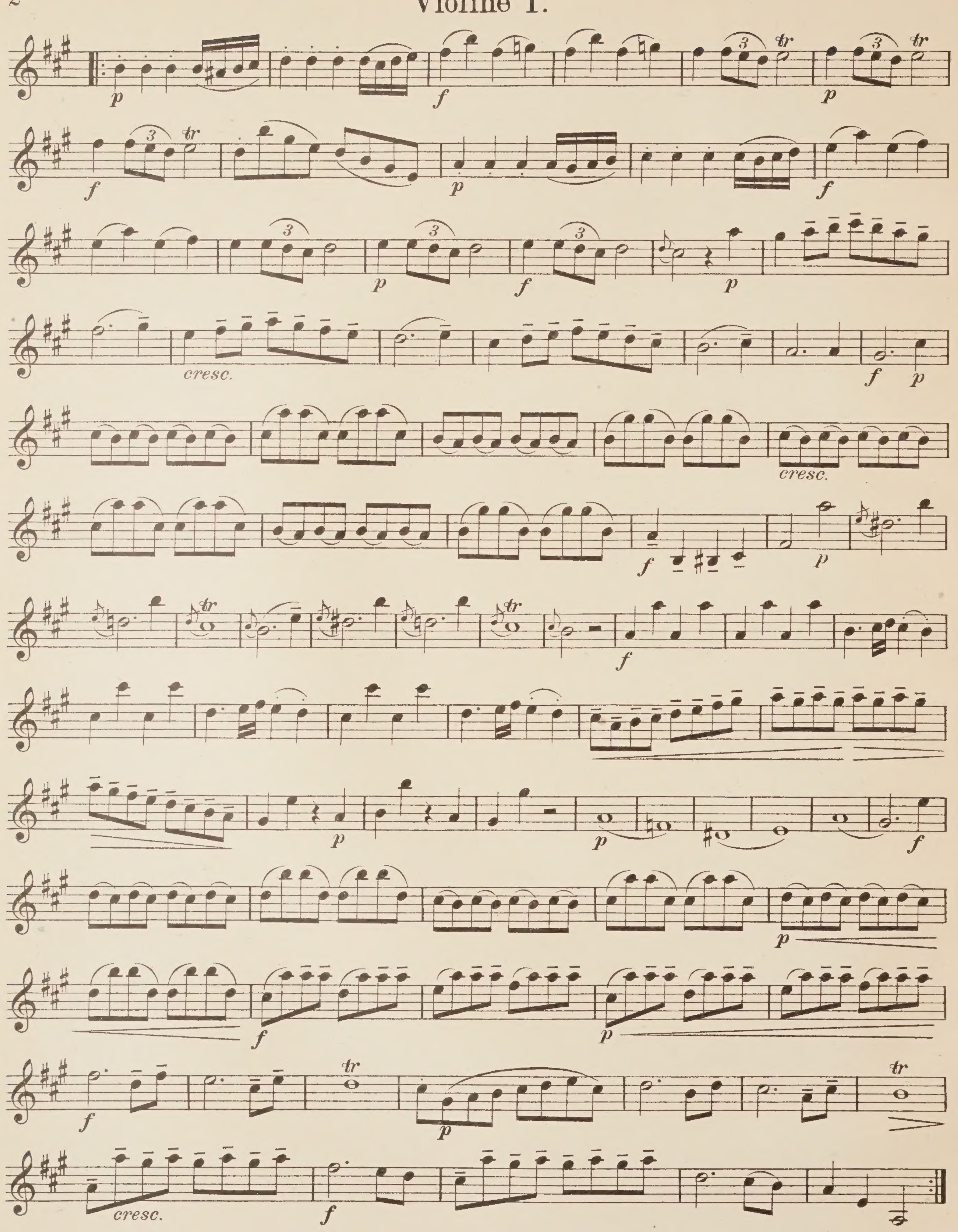
Joh. Zach.

Allabreve. (*Allegro*).



# Violine I.








# Violine I.



Andante.

*p* *mf* *p* *p* *cresc.* *mf* *p* *p*

Tempo di minuetto.

*mf* *p* *f* *p* *mf* *p* *p* *mf* *f* *p*

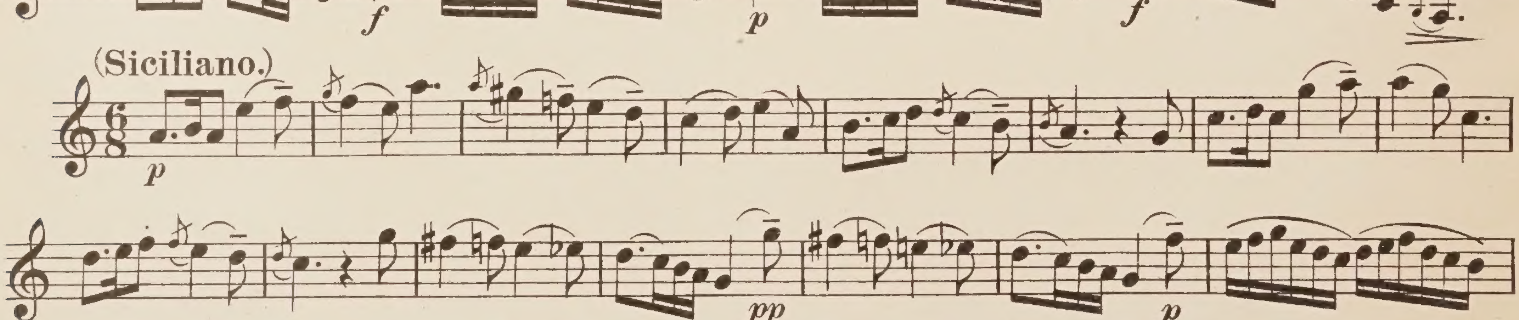
# Violine I.

1

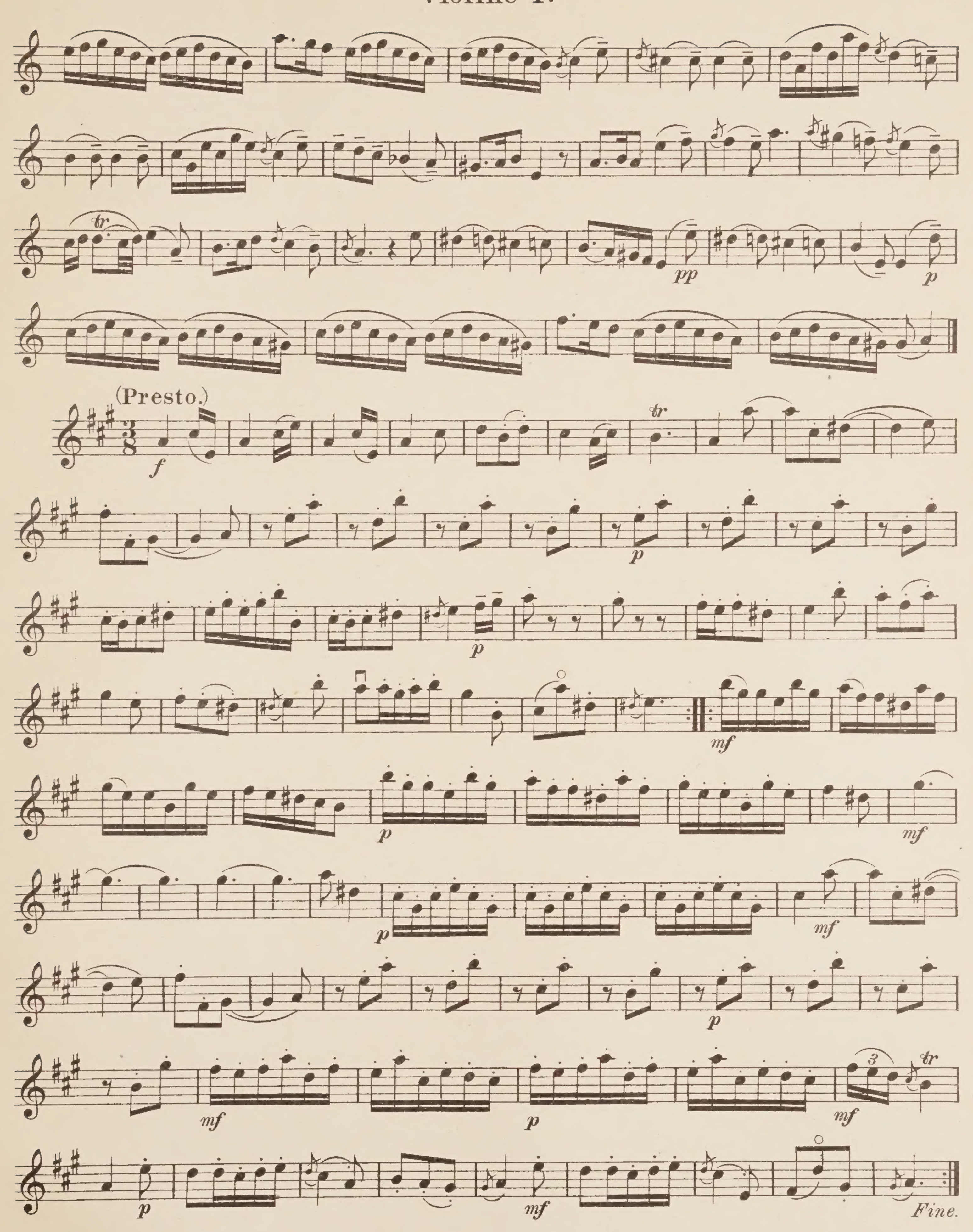
Allegro. (*Moderato*).

*cresc.*

(Siciliano.)

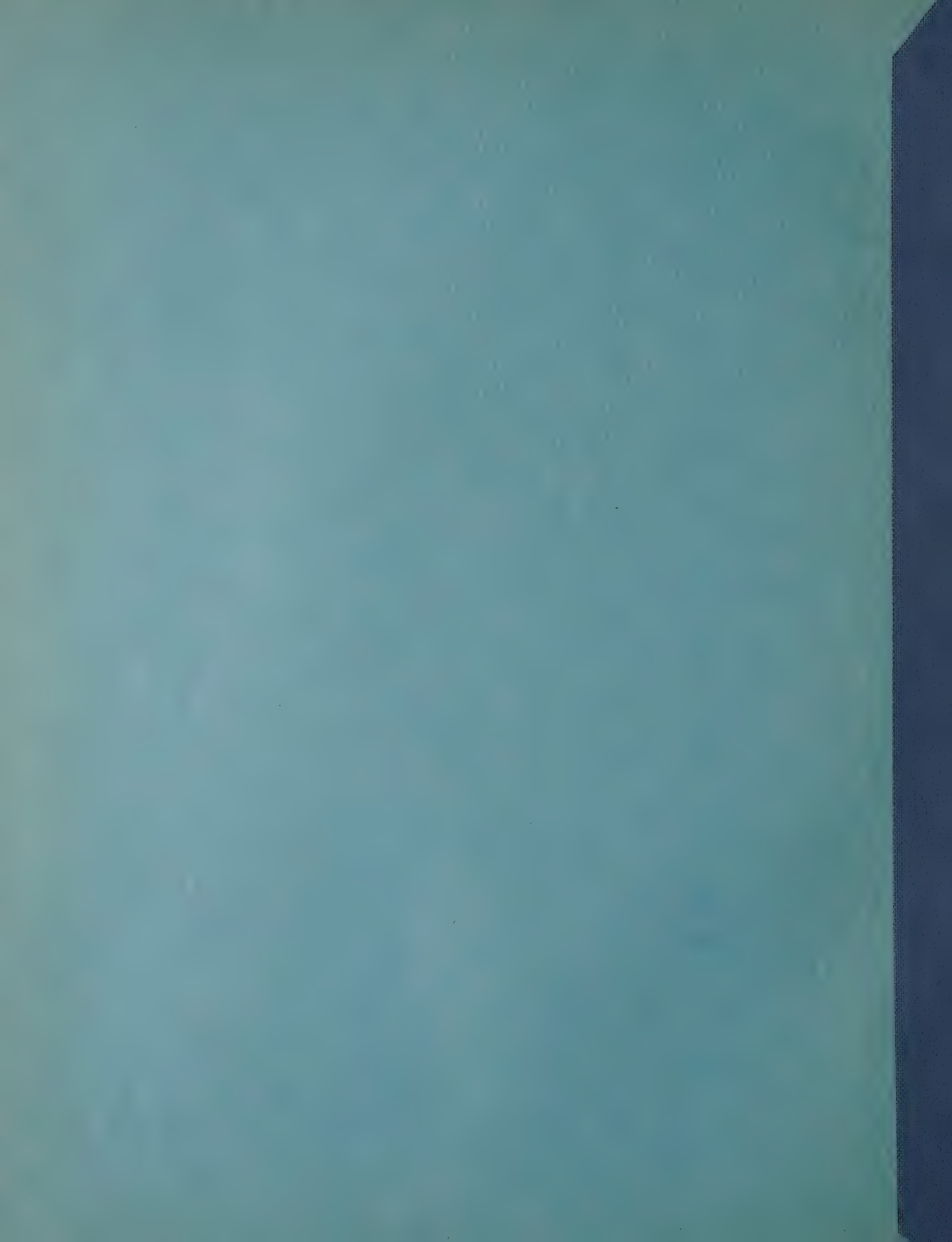


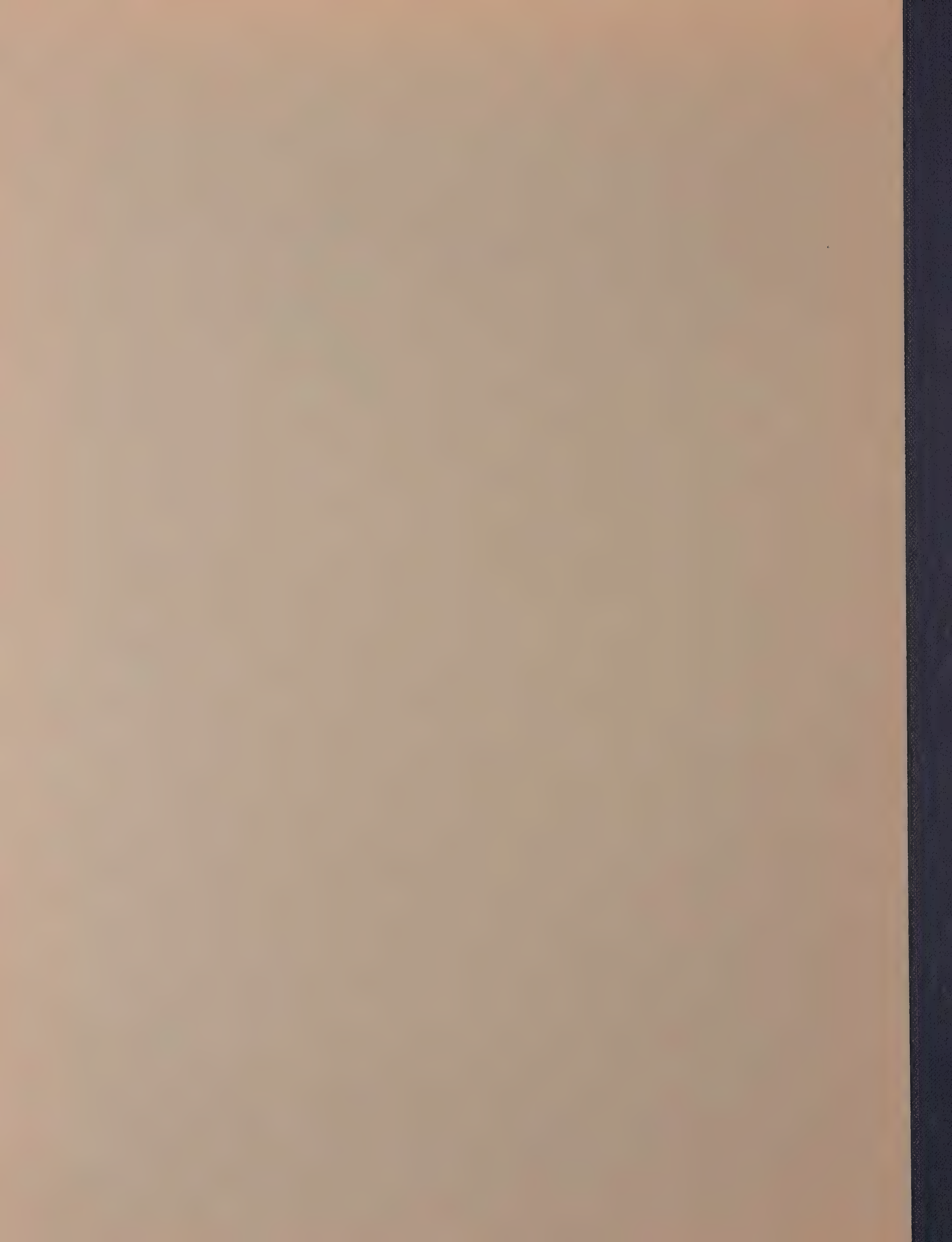
C. A. K. 1545


(Presto.)
tr
pp
p
f
mf
Fine.



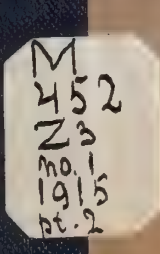






Zach, Jan

Streichquartett
pt.2



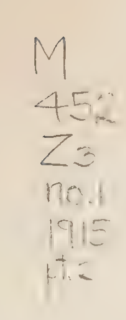


2nd. VIOLIN.


THE CHAMBER MUSIC ASSOCIATION
48, DEVONSHIRE STREET.
HOLBORN, W.C.1.













# Streich-Quartett.
## (A dur)

## Violine II.

Joh. Zach.

**Allabreve.** *(Allegro.)*



C. A. K. 1545

# Violine II.



# Violine II.

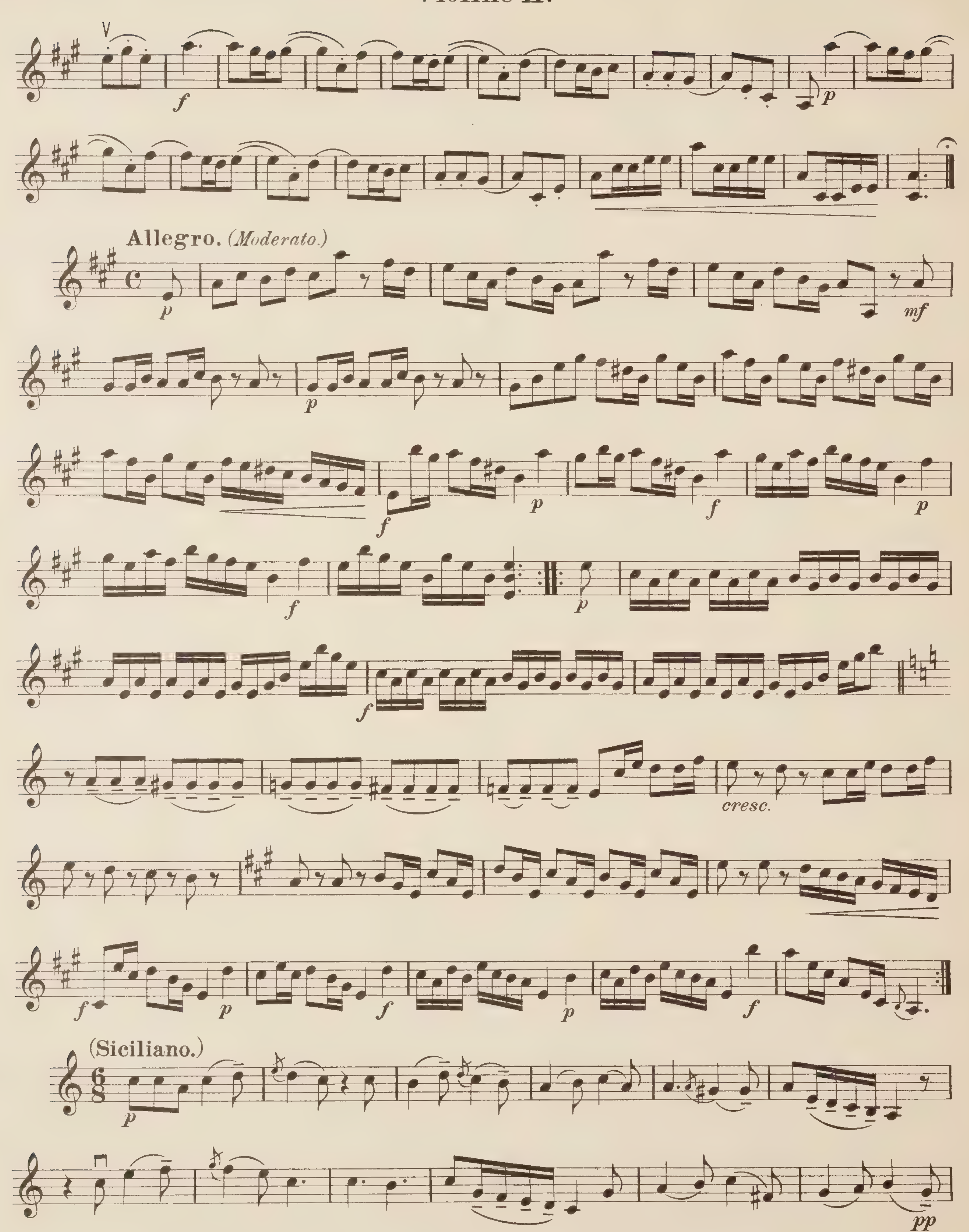
**Andante.**

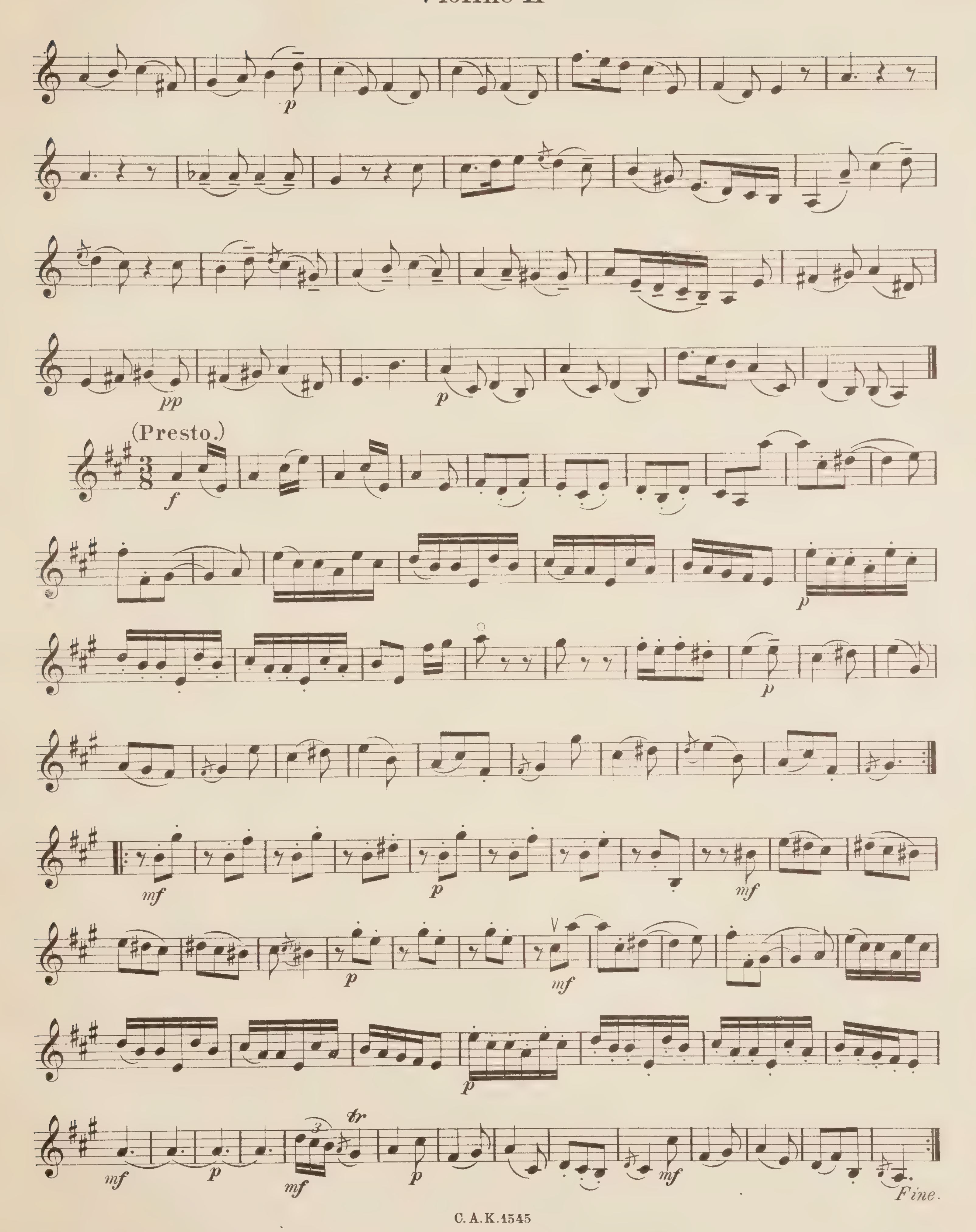
*p* *mf* *p* *p* 1 *cresc.* *mf* *p*

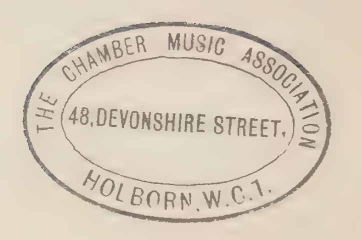
**Tempo di minuetto.**

*mf* *p* *f* *tr* *p* 7 *mf* *p* *mf* 1 *f* *p* 1 *f* *p* 2

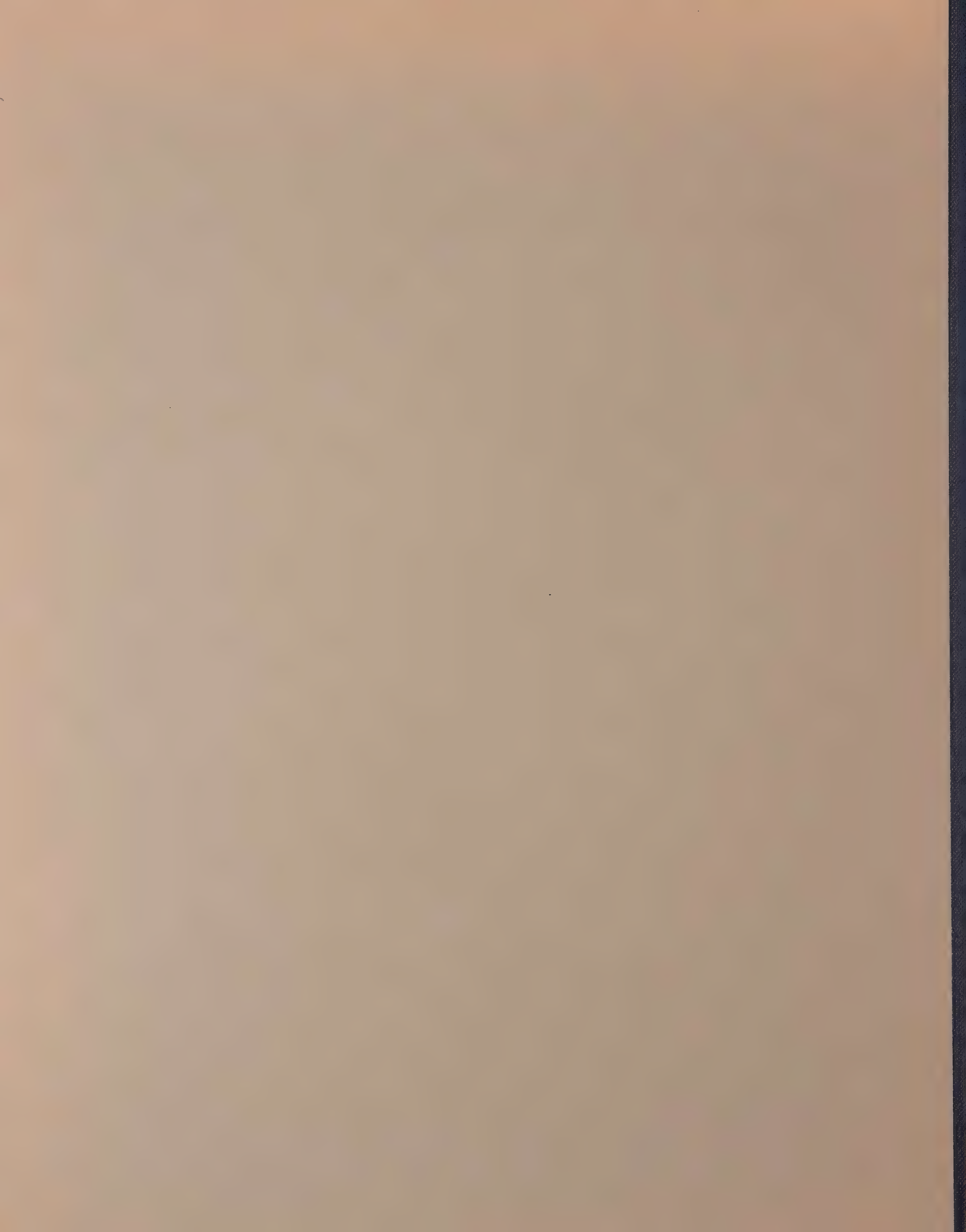
# Violine II.




(Presto.)
Fine.

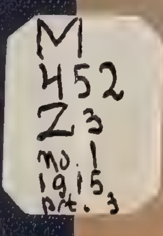






Zach, Jan

Streichquartett
pt.3





VIOLA


THE CHAMBER MUSIC ASSOCIATION
48, DEVONSHIRE STREET.
HOLBORN. W.C.1.



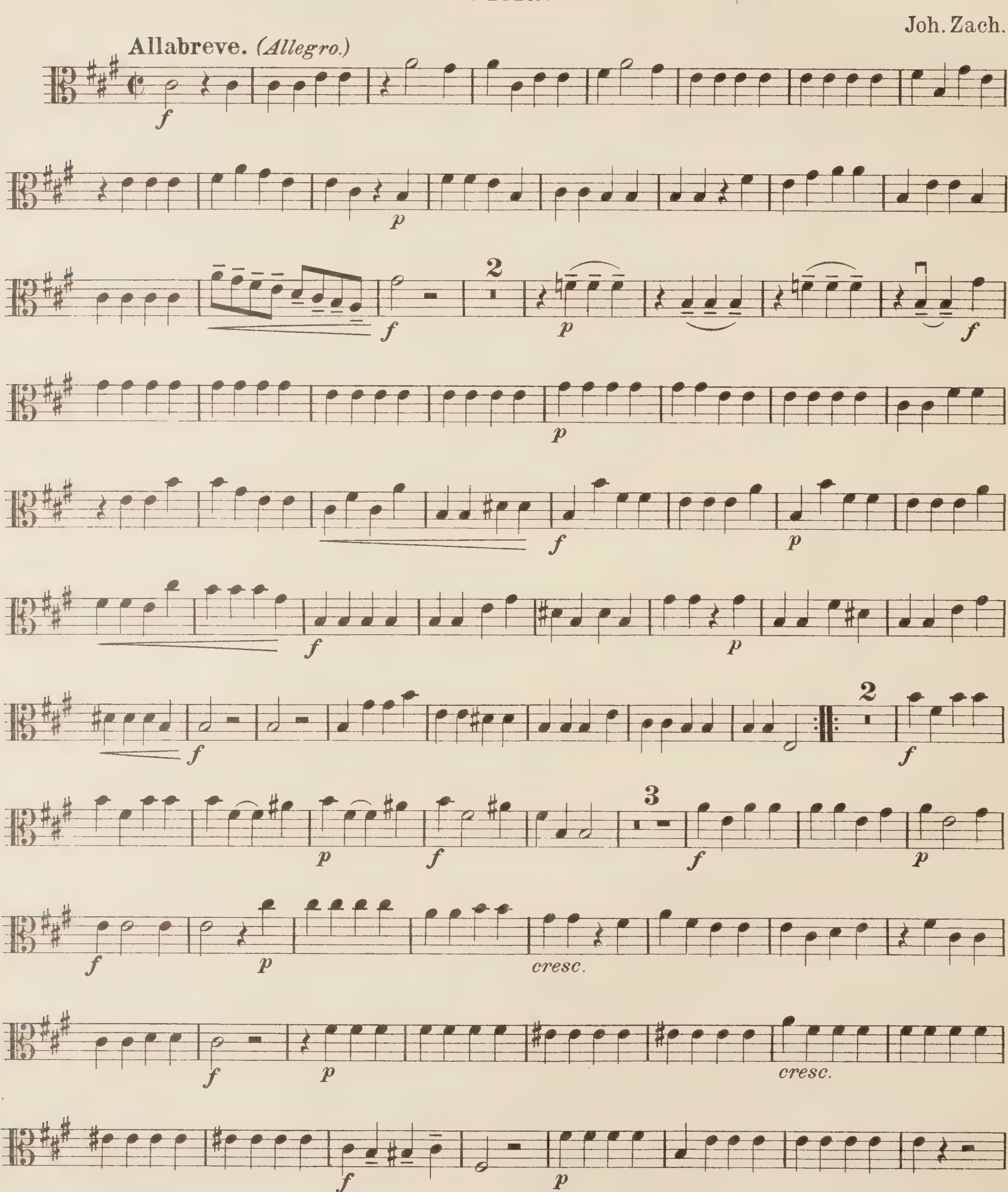


# Streich-Quartett.
## (A dur)

## Viola.

Joh. Zach.

**Allabreve.** *(Allegro.)*






C. A. K. 1545






# Viola.

f p f f p f f p f p cresc. f

**Andante.**

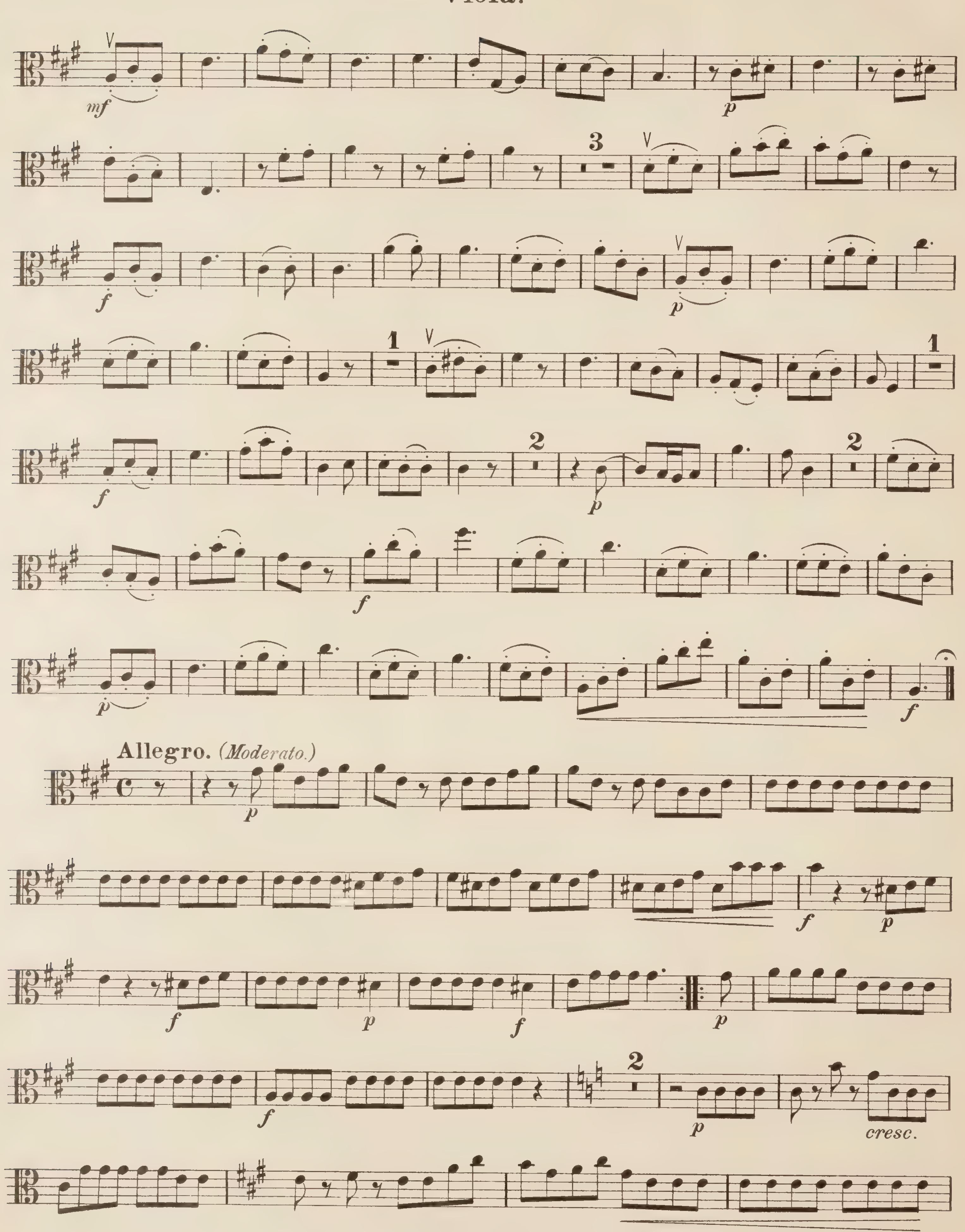
p mf p p cresc. mf p
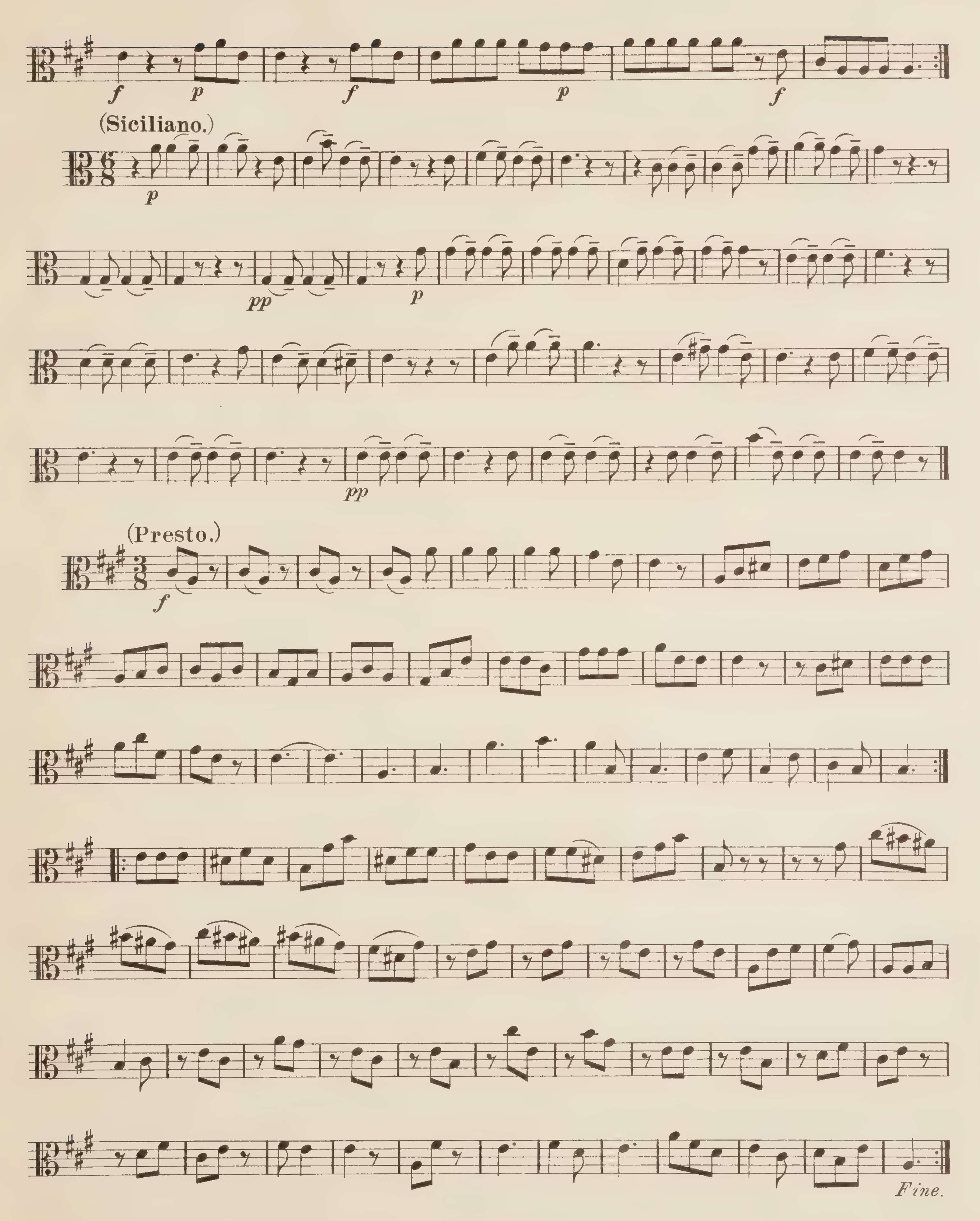
**Tempo di minuetto.**

mf p f p

18

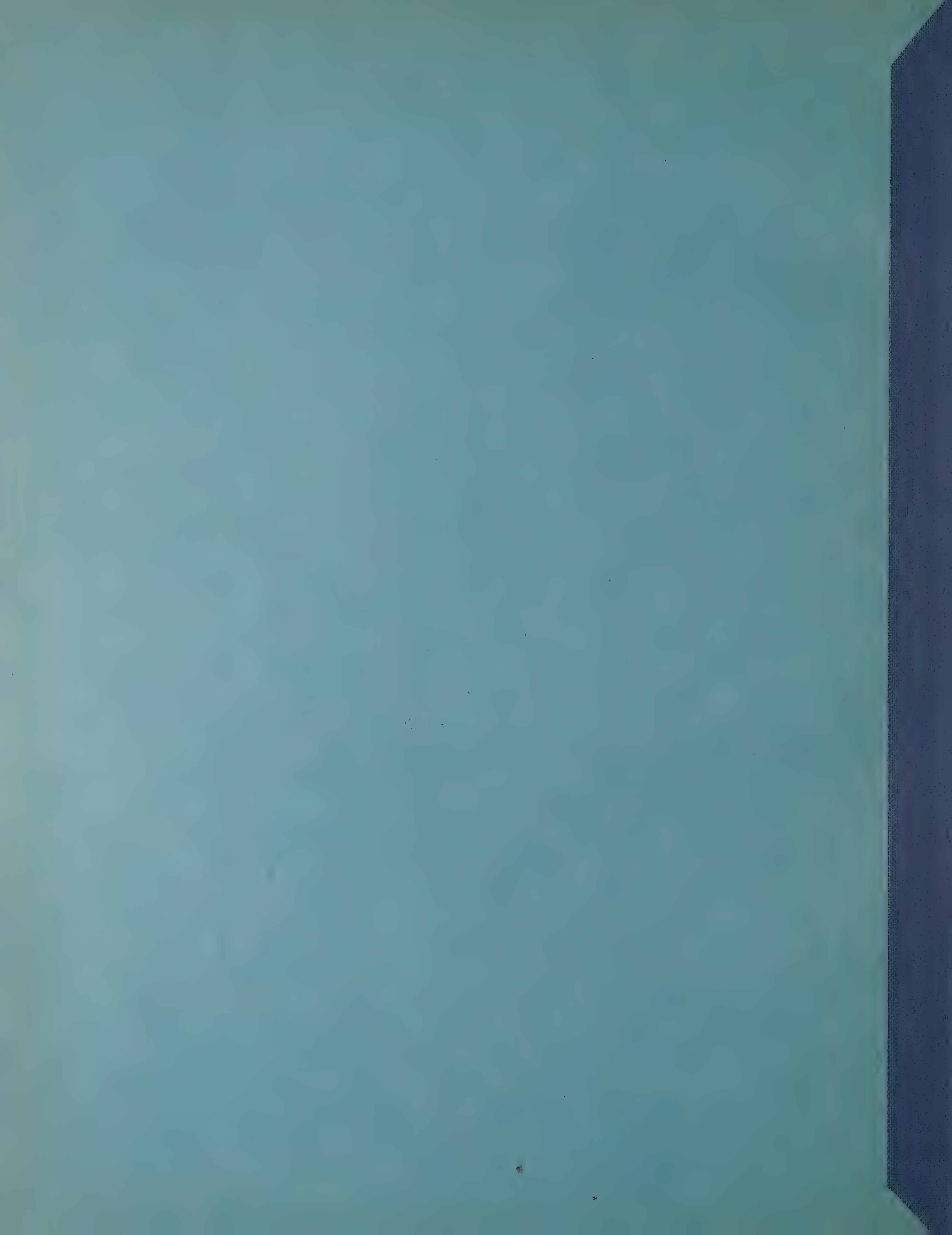
# Viola.

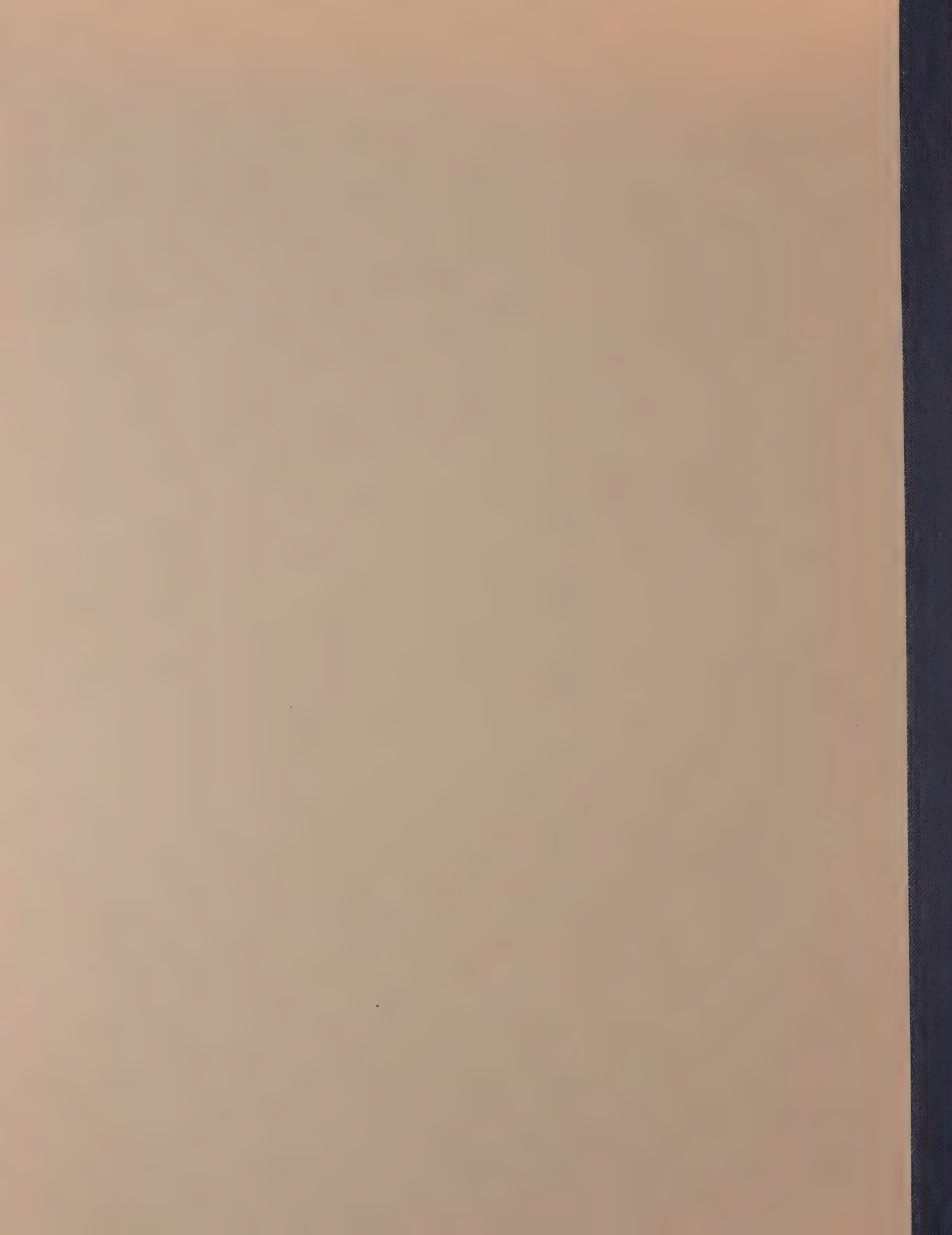



(Siciliano.)
(Presto.)
Fine.



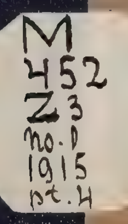






Zach, Jan

Streichquartett
pt.4



'CELLO


THE CHAMBER MUSIC ASSOCIATION
48, DEVONSHIRE STREET,
HOLBORN, W.C.1.
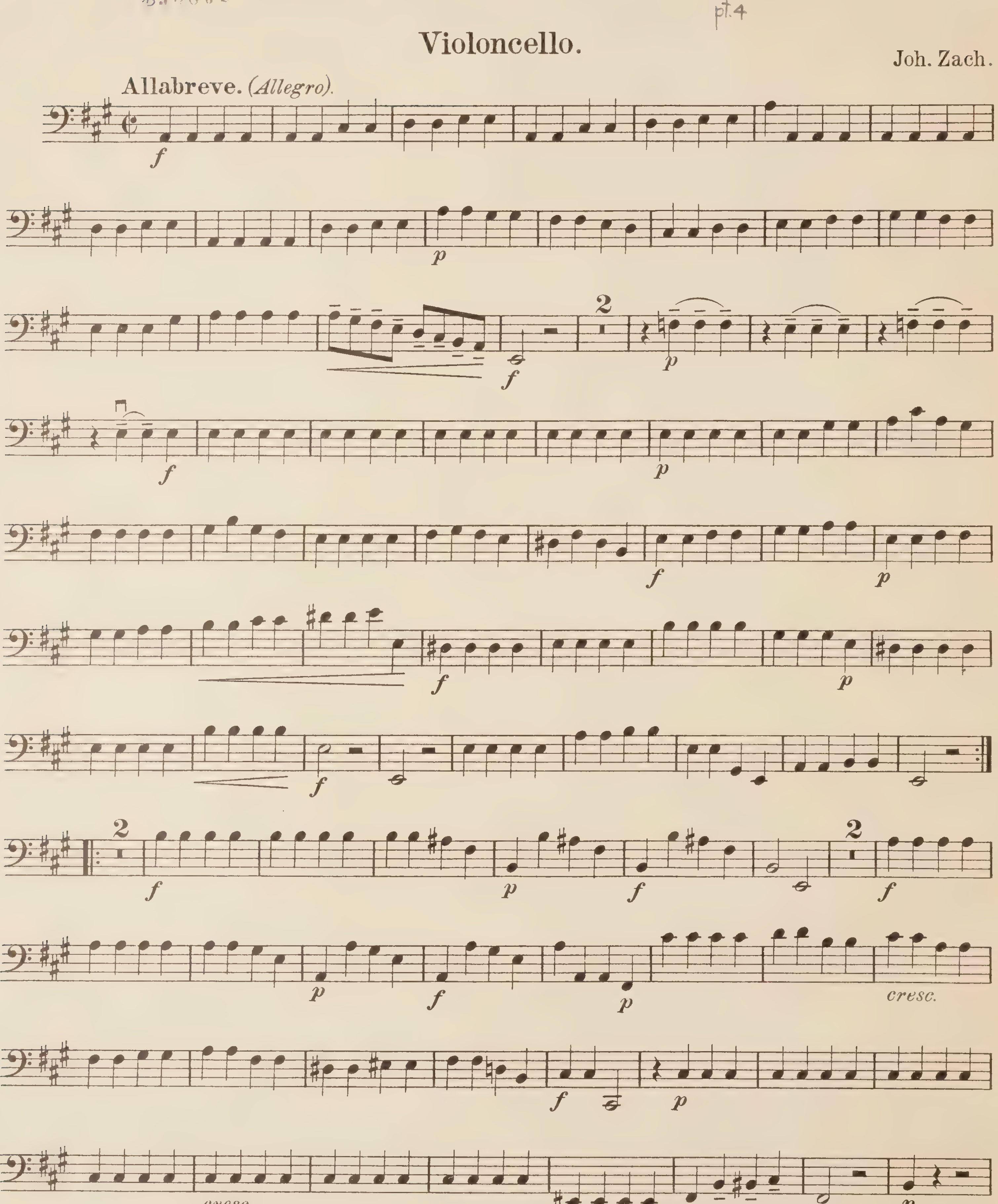




# Streich-Quartett.
## (A dur)

### Violoncello.

Joh. Zach.








*f* *p* *f* *p* *f* *p* *f* *f* *p* *cresc.* *f*

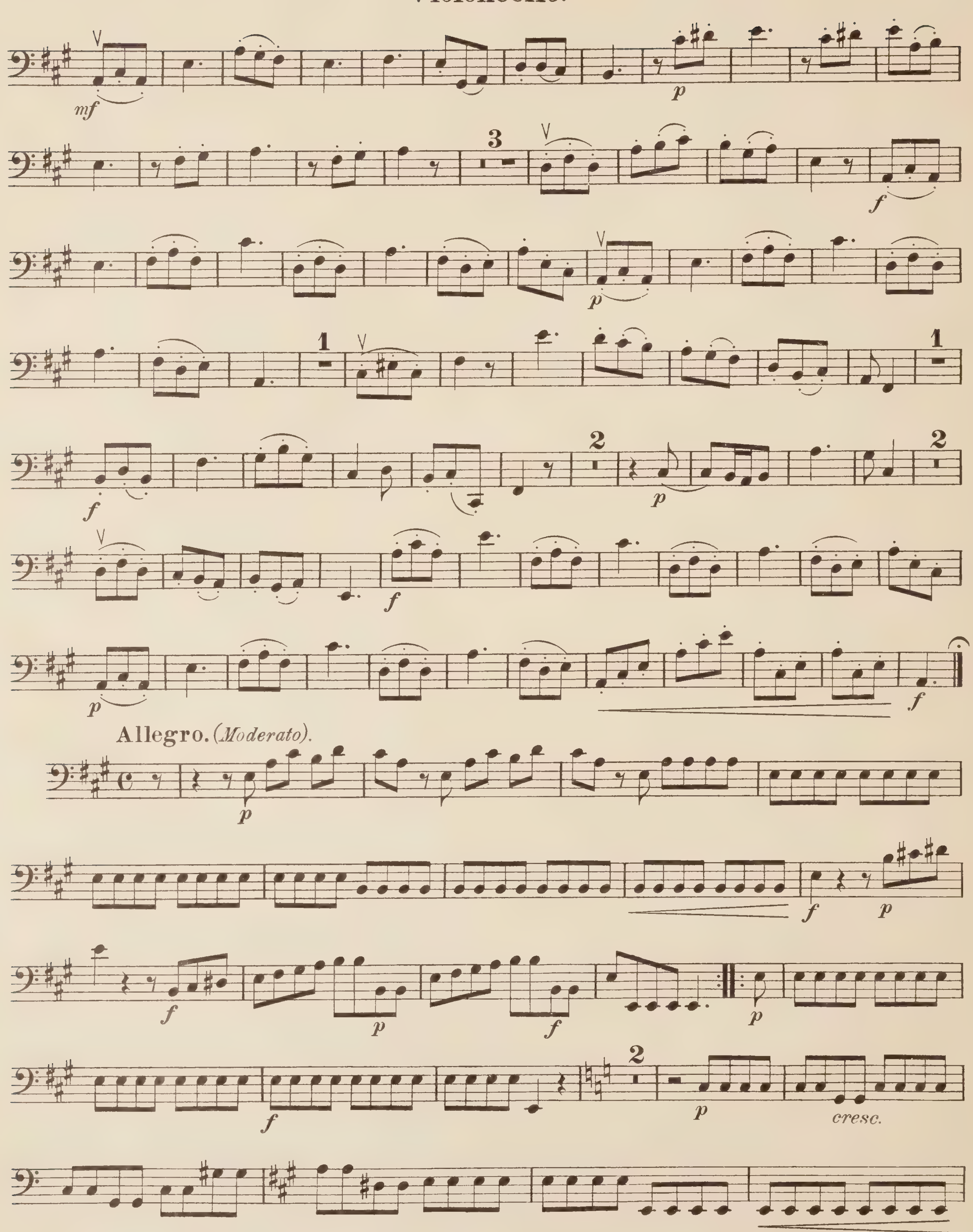
Andante.

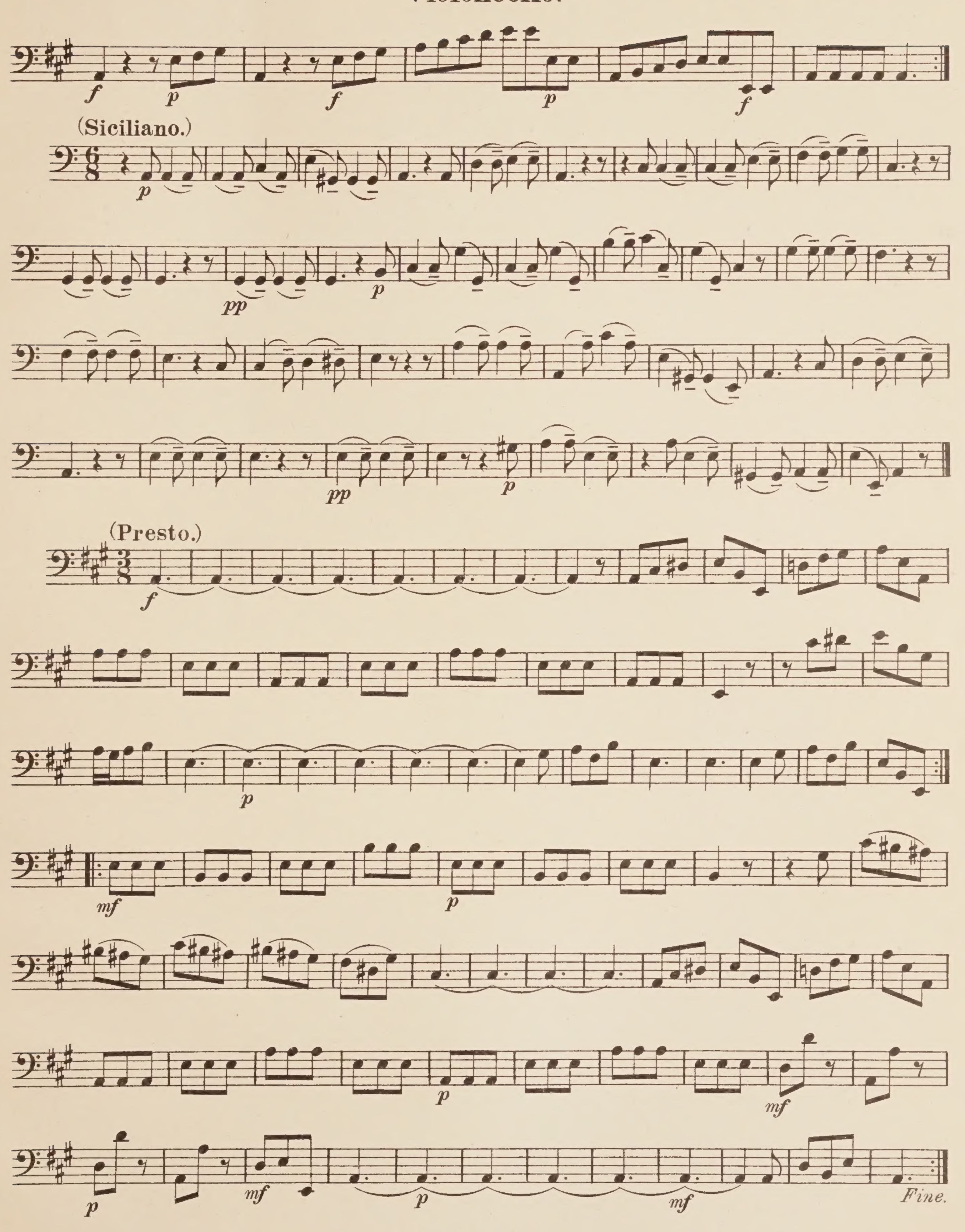
*p* *mf* *p* *p* *cresc.* *mf* *p*

Tempo di minuetto.

*mf* *p* *f* *p* 18

Violoncello.




(Siciliano.)
(Presto.)
Fine.


THE CHAMBER MUSIC ASSOCIATION
48, DEVONSHIRE STREET,
HOLBORN, W.C.1.



